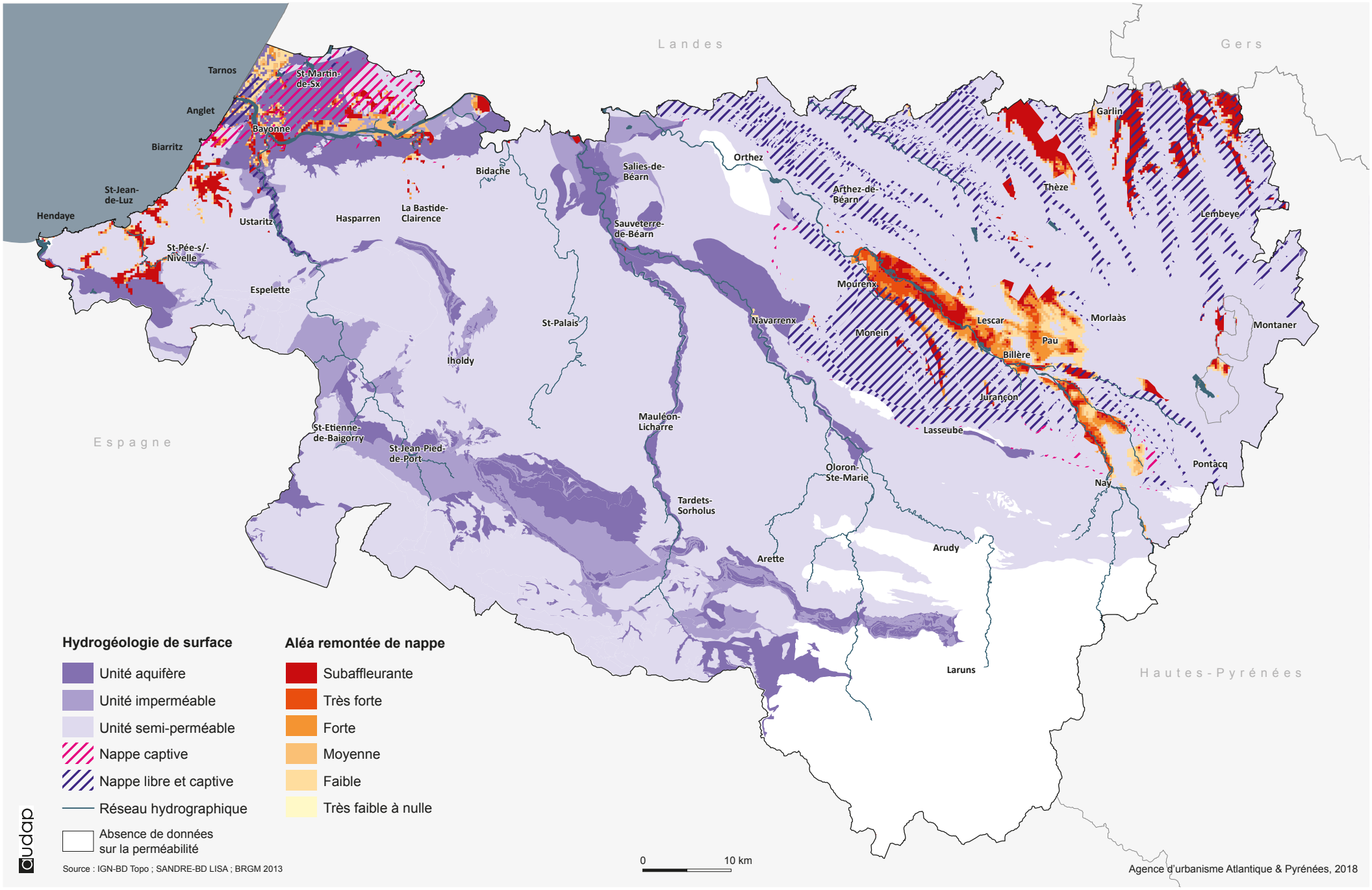Hydrogéologie et aléas